

Infection Control Practices for Dental Radiology



Infection control practices for dental radiology are identical to those used in the operator. They are based on standard precautions and are aimed at preventing disease transmission from patient to dental worker, from dental worker to patient, and from patient to patient.

Using ScanX Phosphor Storage Plates with a Barrier Envelope



1. Completely slide the PSP into the barrier envelope.
2. After the exposure, in the event of heavy soiling, e.g. from blood, dry clean the barrier envelope. Disinfect the barrier envelope and protective gloves with a disinfection wipe or a spray disinfectant on a soft, lint-free cloth. Place the barrier envelope with the PSP on the disinfection wipe, allow the barrier envelope to fully dry.
3. Slide the PSP out of its barrier envelope downwards into the device until the PSP is automatically drawn in.

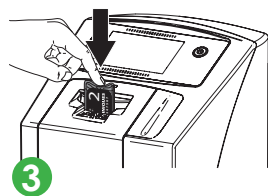
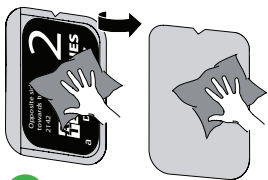

Monarch Surface Disinfectant Wipes

- Kills TB, MRSA, HIV, HBV, Polio and 20 other pathogens in **just 1 minute**.
- Ethanol-based & bleach-free.
- Low toxicity rating.

IS A PROUD MEMBER OF



 **Monarch.**

by



SCAN▶X® Swift View



The digital radiography system with a touch screen, for all intraoral formats.

Benefits at a glance:

- High resolution image quality for easier diagnosis
- Intuitive, efficient and time-saving digitization of Phosphor Storage Plates (PSPs) for all intraoral formats (sizes 0 – 4)
- Handling is as easy as for analog film
- PSPs are simple to position and sit comfortably in the patient's mouth
- High resolution touchscreen
- PC connection via WIFI/LAN



Size 0

Size 1

Size 2

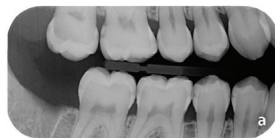

Size 3

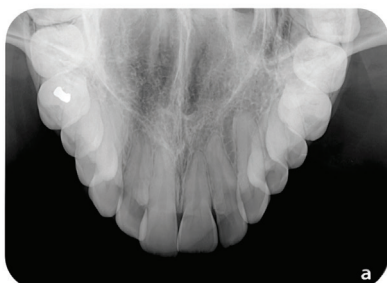

Size 4

The New Standard for Digital X-Rays

The ScanX Swift View enables the digitization of all Intraoral PSP formats. Handling is as easy as for analog film.